

Childhood is Calling at Sloan's

Sample a Delicious Combo of Flavors,
Fun, Ambiance and Ice Cream

Nikki Abate

Everyone has that one childhood memory that always sticks out in their mind; my favorite was going out for my favorite food then - ice cream. Sloan's Ice Cream Parlor brings all the childhood memories back to life for anyone who walks in their store. Their entire showcase is filled with dozens of different flavors of ice cream and toppings that could satiate many a sweet tooth. If you can't find a flavor that suits you try their old fashion candy, candy apples, popcorn, fudge and more. The ambiance is magnificent, from the pink candy like wallpaper, to the toy trains, stuffed animals; all resembling a classic old fashion ice cream parlor with a trendy twist. While at Sloan's I sampled a variety of flavors; my favorites being Peppermint Patty, Snickers frozen yogurt, and Luscious Sloan's White ice cream.

Sloan's has been featured on the Travel Channel for the Top 10 bathrooms and when we got there we saw why. The walls of the bathroom are clear glass, so that you can see right through them. When a person enters and locks the door the walls fog up giving them privacy to do their thing, as soon as they unlock the door the walls defog back to their transparent state.

Find your favorite flavor and visit Sloan's- they have locations on Clematis Street and City Place in West Palm Beach, Mizner Park in Boca Raton, and Downtown at the Gardens in Palm Beach Gardens.

The Boca Raton parlor is located at 329 Plaza Real, Boca Raton, FL 33432, call 562.338.9887 for details.

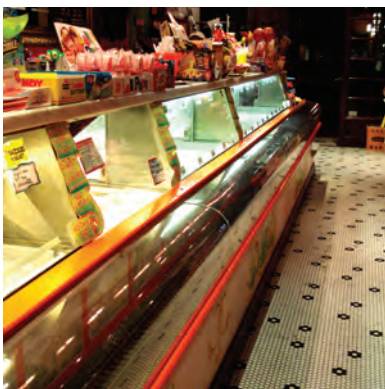

Pomegranate martini

you'll need:

- 1 1/2 cups pomegranate juice
- 2 ounces Absolut Citrus-Infused Vodka
- 1 ounce Cointreau liqueur
- 1 cup ice
- sparkling water, splash (optional)
- lemons, a squeeze (optional)

shaken, not stirred

Chill your best martini glass for the ultimate experience. Shake ingredients in a shaker and pour into chilled martini glasses. Add pomegranate fruit into glass as garnish. Serves two.